

检测报告

编号: CANEC24028632208

日期: 2025 年 07 月 14 日

第 1 页, 共 4 页

客户名称: 建滔积层板控股有限公司
客户地址: 香港新界沙田安耀街三号汇达大厦二十三楼

样品名称: KB-6160C,KB-6165C
型号: KB-6160C,KB-6165C
以上样品及信息由客户提供。

SGS 工作编号: GZP24-040458
样品接收时间: 2024 年 12 月 18 日
检测周期: 2024 年 12 月 18 日 ~ 2025 年 07 月 14 日
检测要求: 根据客户要求检测
检测方法: 见后续页。
检测结果: 见后续页。

总结:

高关注物质(SVHC)

见检测结果

通标标准技术服务有限公司广州分公司
授权签名

谢冬育

Dongyu Xie 谢冬育
批准签署人

Scan to see the report



5670937E



SGS-CSI Standards Technical Services Co., Ltd.
Guangzhou Branch Technical Services Laboratory

Unless otherwise agreed in writing, this document is issued by the Company subject to its General Conditions of Service printed overleaf, available on request or accessible at <https://www.sgs.com/en/Terms-and-Conditions>. Attention is drawn to the limitation of liability, indemnification and jurisdiction issues defined therein. Any holder of this document is advised that information contained hereon reflects the Company's findings at the time of its intervention only and within the limits of Client's instructions, if any. The Company's sole responsibility is to its Client and this document does not exonerate parties to a transaction from exercising all their rights and obligations under the transaction documents. This document cannot be reproduced except in full, without prior written approval of the Company. Any unauthorized alteration, forgery or falsification of the content or appearance of this document is unlawful and offenders may be prosecuted to the fullest extent of the law. Unless otherwise stated the results shown in this test report refer only to the sample(s) tested.
Attention: To check the authenticity of testing / inspection report & certificate, please contact us at telephone: (86-755) 8307 1443, or email: CN.Doccheck@sgs.com

No.198, Kezhu Road, Science City, Economic & Technological Development Area, Guangzhou, Guangdong, China 510663
中国·广东·广州高新技术产业开发区科学城科珠路198号 邮编: 510663

t (86-20) 82155555 www.sgsgroup.com.cn
t (86-20) 82155555 sgs.china@sgs.com

Member of the SGS Group (SGS SA)

检测报告

编号: CANEC24028632208

日期: 2025 年 07 月 14 日

第 2 页, 共 4 页

检测结果:

检测部件外观描述:

样品序号	样品编号	SGS 样品 ID	样品描述
SN1	A7+A8	CAN24-0286322-0005	双面覆铜板 + 双面覆铜板

备注:

- (1) 1 mg/kg = 1 ppm = 0.0001%
- (2) RL= 报告检出限
- (3) ND = 未检出 (< RL)
- (4) "-" = 未规定

高关注物质(SVHC)

检测方法: 参考 SGS 内部方法, 采用 GC-MS 进行分析。

检测项目	CAS No.	单位	RL	A7+A8
十溴二苯乙烷(DBDPE)	84852-53-9	%	0.050	ND

检测方法: 参考 SGS 内部方法, 采用 GC-MS 进行分析。

检测项目	CAS No.	单位	RL	A7+A8
正己烷	110-54-3	%	0.050	ND

检测方法: 参考 SGS 内部方法, 采用 HPLC-DAD/MS 进行分析。

检测项目	CAS No.	单位	RL	A7+A8
4,4'-二羟基二苯甲烷(BPF)	620-92-8	%	0.050	ND
4,4'-[2,2,2-三氟-1-(三氟甲基)亚乙基]双酚(BPAF)及其盐	1478-61-1	%	0.050	ND

检测方法: 参考 SGS 内部方法, 采用 HPLC-DAD/MS 和比色法进行分析。

检测项目	单位	RL	A7+A8
活性棕 51	%	0.050	ND

备注: 基于客户要求等进行等比混合检测, 检测结果基于最小样品质量计算。

实施实验室活动的地点: A. 广东省广州高新技术产业开发区科学城科珠路 198 号; B. 广东省广州市黄埔区开创大道 1501 号 3 栋 101 房

除非另有说明, 参照 ILAC-G8:09/2019, 使用简单接受 ($w=0$) 的二元判定规则进行符合性判定。

除非另有说明, 此报告结果仅对检测的样品负责。本报告未经本公司书面许可, 不可部分复制。

检测报告仅用于客户科研、教学、内部质量控制、产品研发等目的, 仅供内部参考。

SGS-CSTC Standards Technical Services Co., Ltd.
Guangzhou Branch / 广州分公司

Unless otherwise agreed in writing, this document is issued by the Company subject to its General Conditions of Service printed overleaf, available on request or accessible at <https://www.sgs.com/en/Terms-and-Conditions>. Attention is drawn to the limitation of liability, indemnification and jurisdiction issues defined therein. Any holder of this document is advised that information contained hereon reflects the Company's findings at the time of its intervention only and within the limits of Client's instructions, if any. The Company's sole responsibility is to its Client and this document does not exonerate parties to a transaction from exercising all their rights and obligations under the transaction documents. This document cannot be reproduced except in full, without prior written approval of the Company. Any unauthorized alteration, forgery or falsification of the content or appearance of this document is unlawful and offenders may be prosecuted to the fullest extent of the law. Unless otherwise stated the results shown in this test report refer only to the sample(s) tested.

Attention: To check the authenticity of testing / inspection report & certificate, please contact us at telephone: (86-755) 8307 1443, or email: CN.Doccheck@sgs.com

No.198, Kezhu Road, Science City, Economic & Technological Development Area, Guangzhou, Guangdong, China 510663
中国·广东·广州高新技术产业开发区科学城科珠路198号 邮编: 510663t (86-20) 82155555 www.sgsgroup.com.cn
t (86-20) 82155555 sgs.china@sgs.com

检测流程图

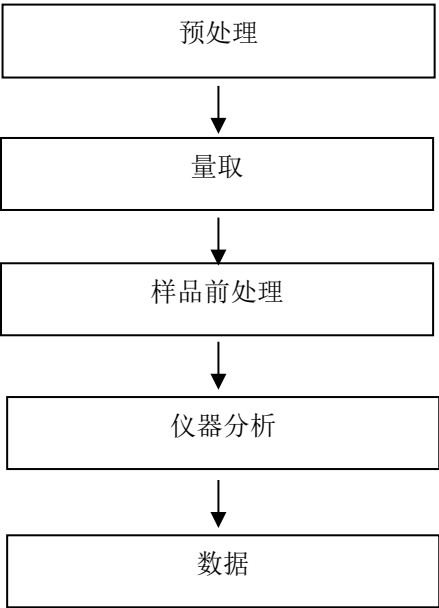

检测报告

编号: CANEC24028632208

日期: 2025 年 07 月 14 日

第 4 页, 共 4 页

样品照片:

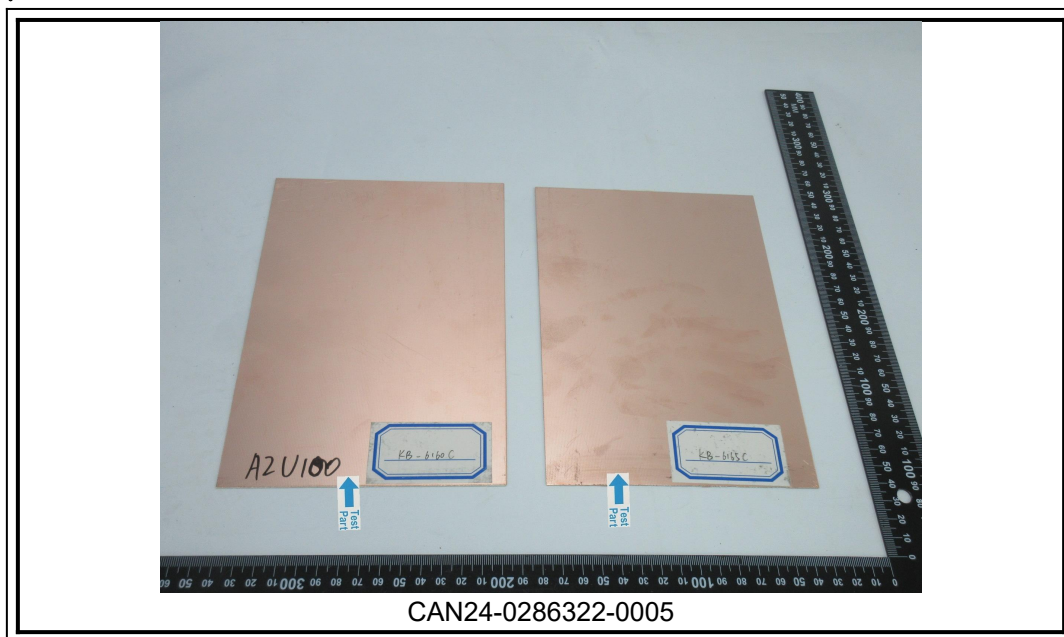

此照片仅限于随 SGS 正本报告使用

报告结束



SGS-CSI Standards Technical Services Co., Ltd.
Guangzhou Branch Technical Laboratory

Unless otherwise agreed in writing, this document is issued by the Company subject to its General Conditions of Service printed overleaf, available on request or accessible at <https://www.sgs.com/en/Terms-and-Conditions>. Attention is drawn to the limitation of liability, indemnification and jurisdiction issues defined therein. Any holder of this document is advised that information contained hereon reflects the Company's findings at the time of its intervention only and within the limits of Client's instructions, if any. The Company's sole responsibility is to its Client and this document does not exonerate parties to a transaction from exercising all their rights and obligations under the transaction documents. This document cannot be reproduced except in full, without prior written approval of the Company. Any unauthorized alteration, forgery or falsification of the content or appearance of this document is unlawful and offenders may be prosecuted to the fullest extent of the law. Unless otherwise stated the results shown in this test report refer only to the sample(s) tested.
Attention: To check the authenticity of testing / inspection report & certificate, please contact us at telephone: (86-755) 8307 1443, or email: CN.Doccheck@sgs.com

No.198, Kezhu Road, Science City, Economic & Technological Development Area, Guangzhou, Guangdong, China 510663
中国·广东·广州高新技术产业开发区科学城科珠路198号 邮编: 510663

t (86-20) 82155555 www.sgsgroup.com.cn
t (86-20) 82155555 sgs.china@sgs.com

Member of the SGS Group (SGS SA)